Edelweiss

Richard Rodgers

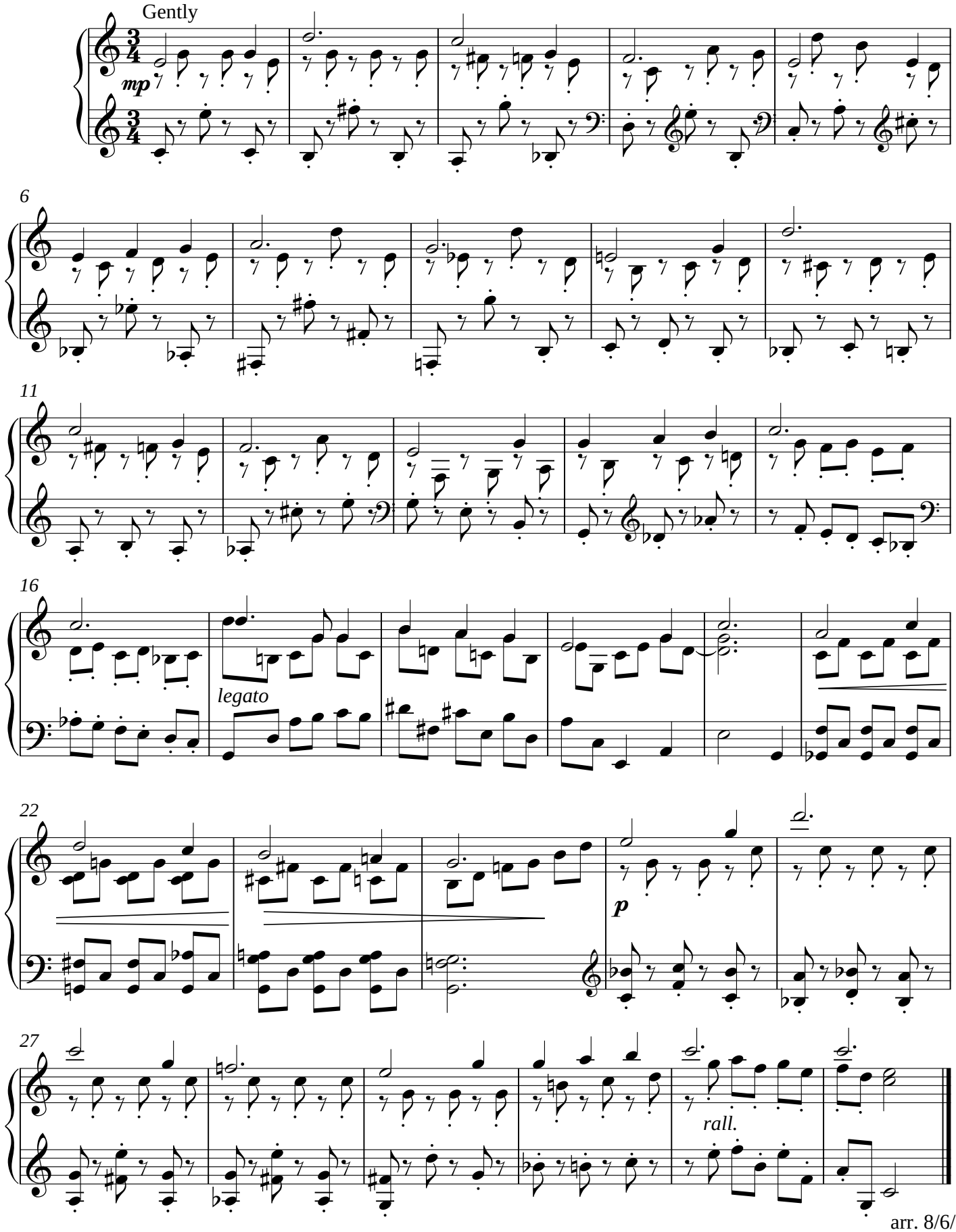

arr. 8/6/05
3:45 PM

(c) 2005 AGB